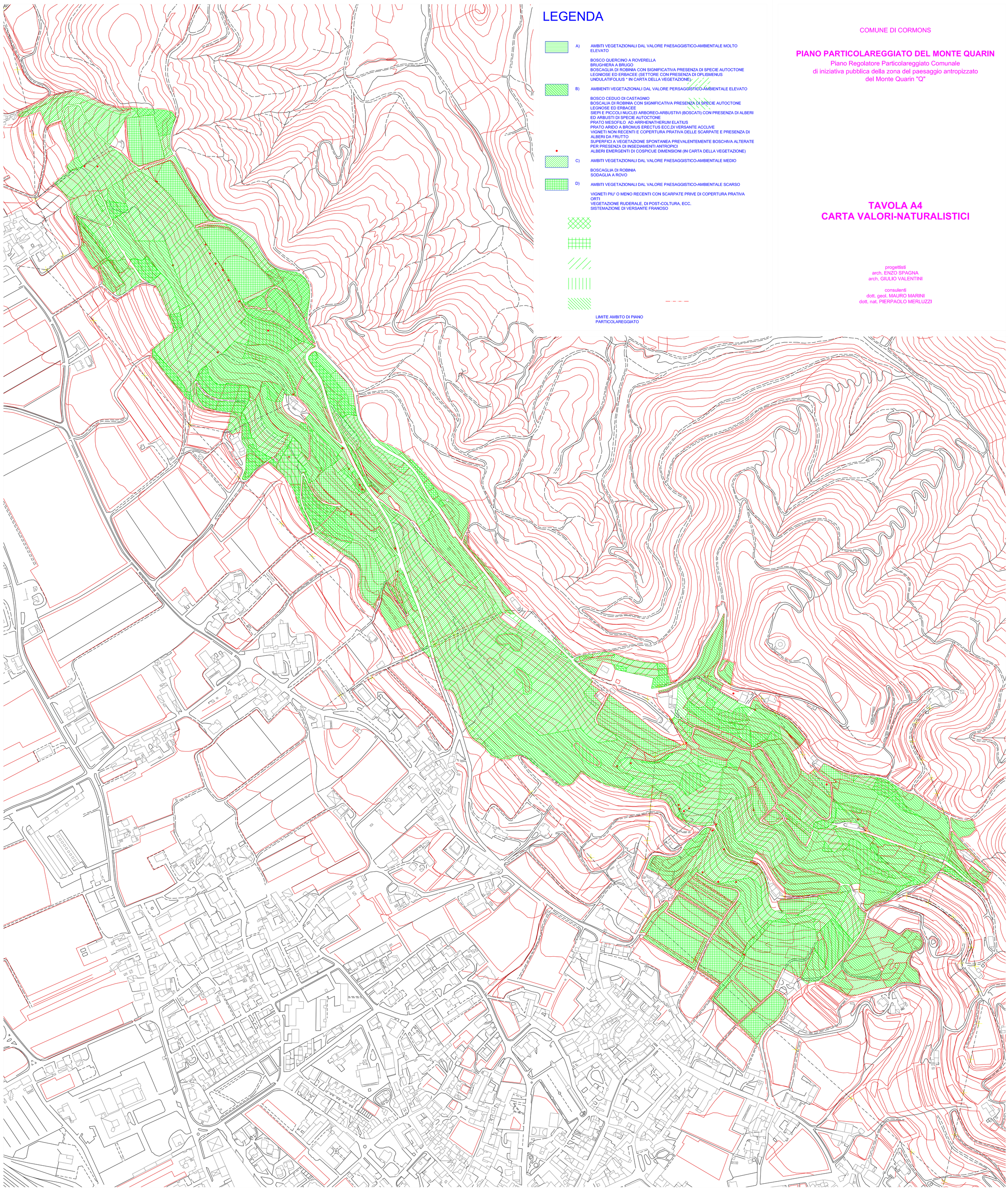valori naturalistici tav. 4