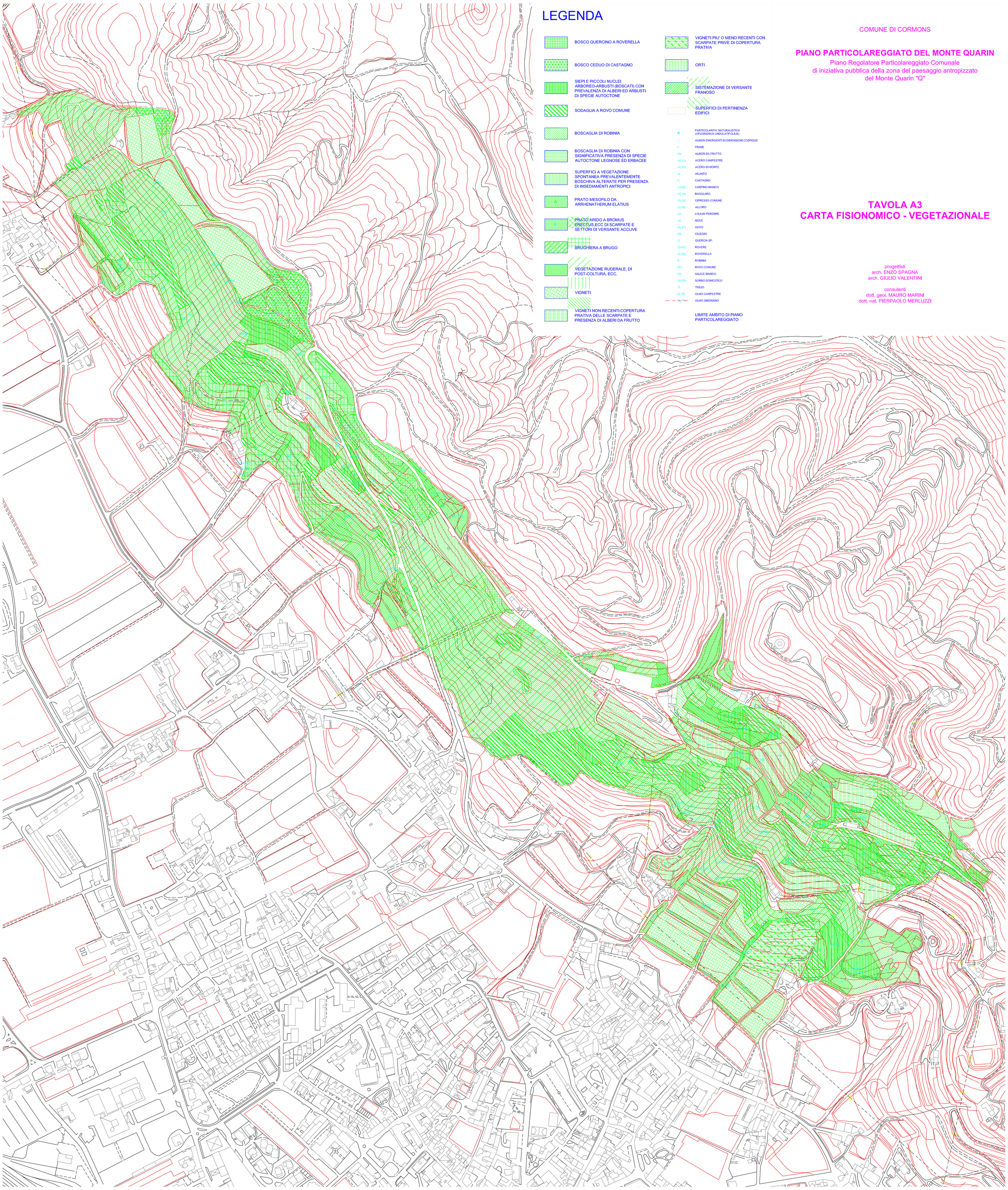naturalistica tav. 3