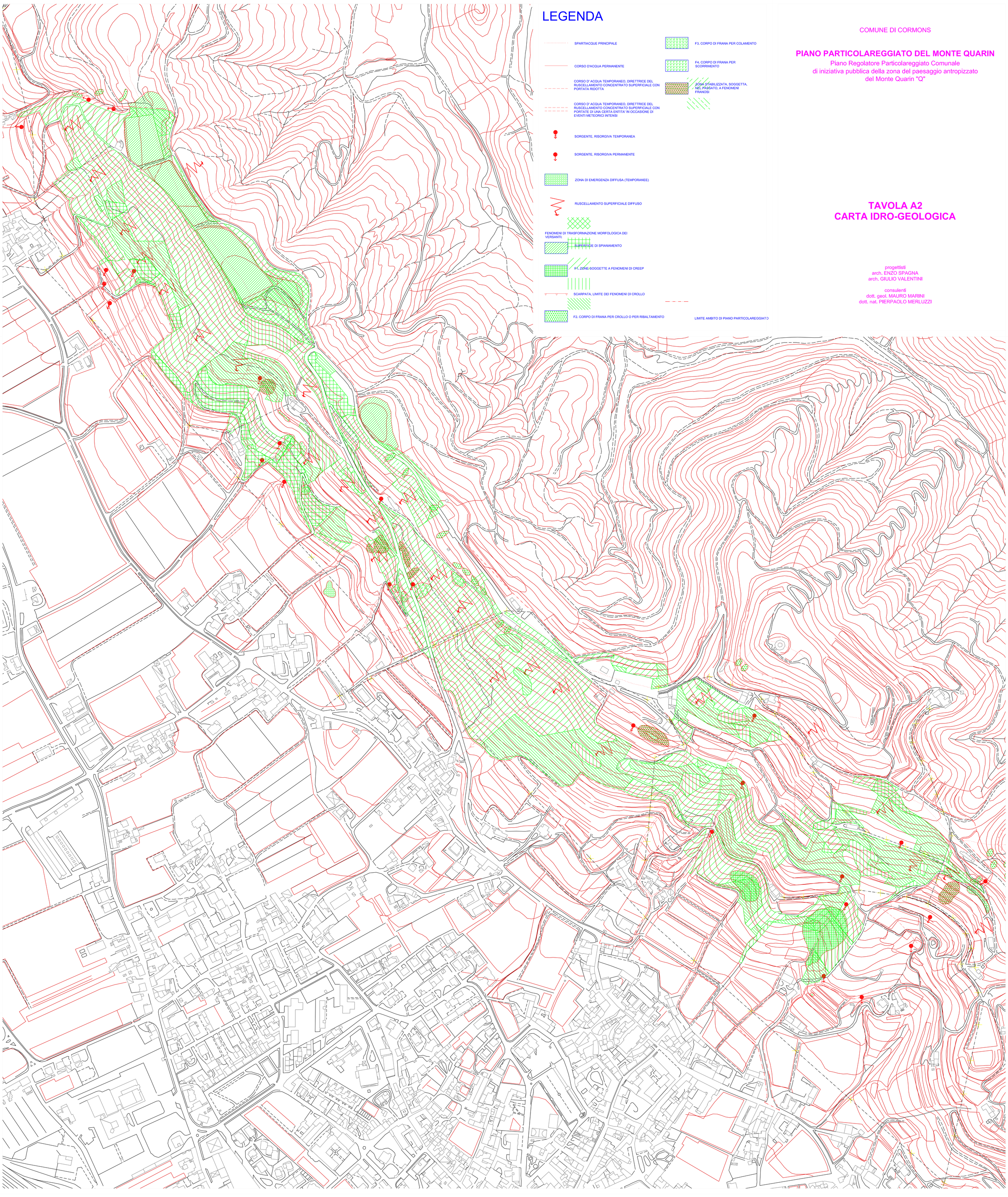idrogeologico tav. 2